## MODÈLE **A**

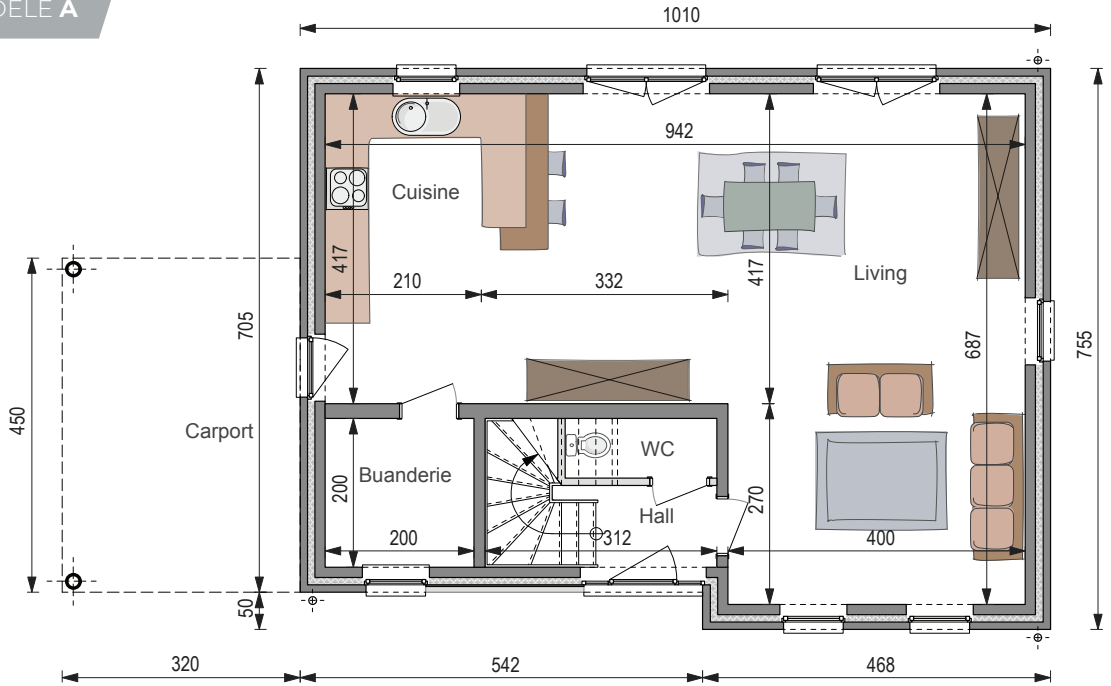


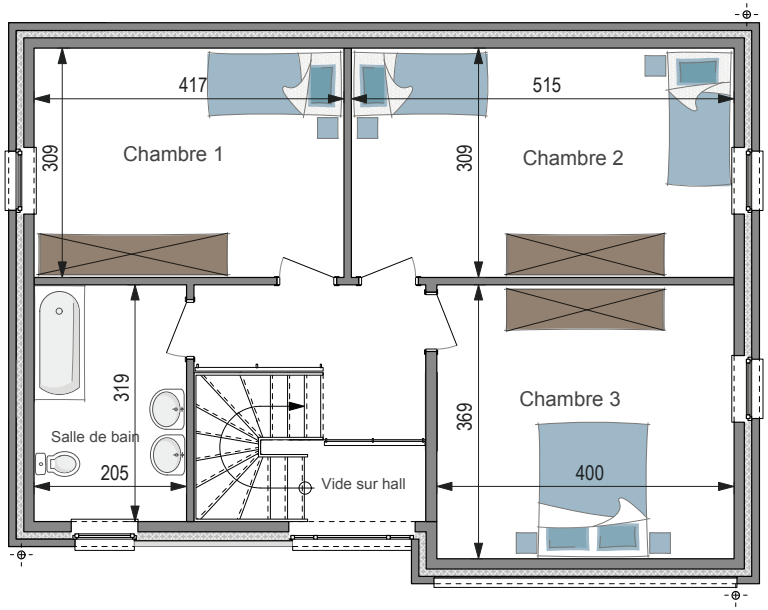


## MODÈLE **B**

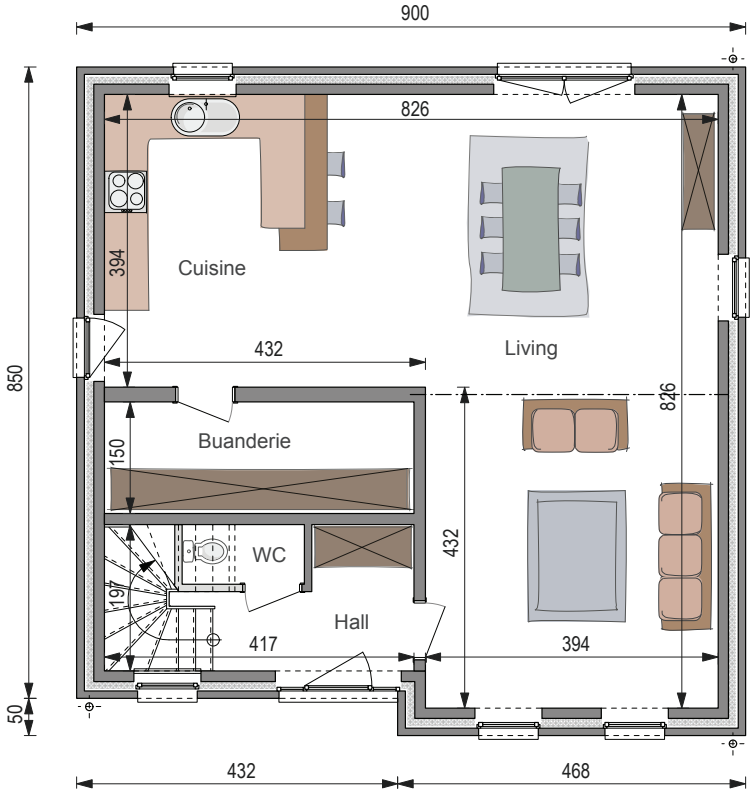


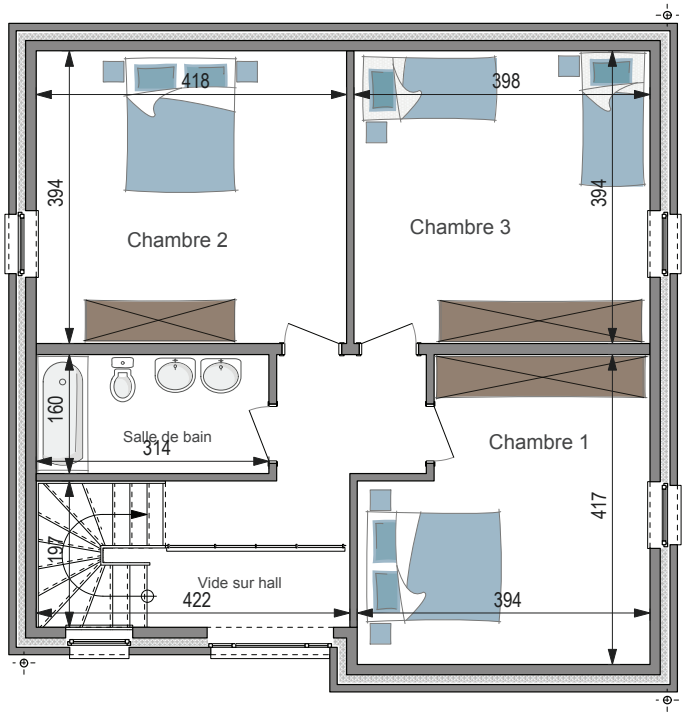

| | MODÈLE **B** | MODÈLE **A** |
|---|---|---|
| **CLÉ SUR PORTE** | **178.320** €* | **173.292** €* |
| **GROS ŒUVRE FERMÉ** | **120.041** €* | **116.818** €* |
| **CARPORT** | **8.122** €* | |
| Surface totale | **158** m² | **147** m² |
| Prix au m² | **1.131** €* | **1.178** €* |

4,2 m sous corniche ▪ Angle de toiture : 35°

Plans et photos non contractuels.

*Prix hors TVA et frais d'architecte (±5%)

**mc 260**