NIVEAU -1

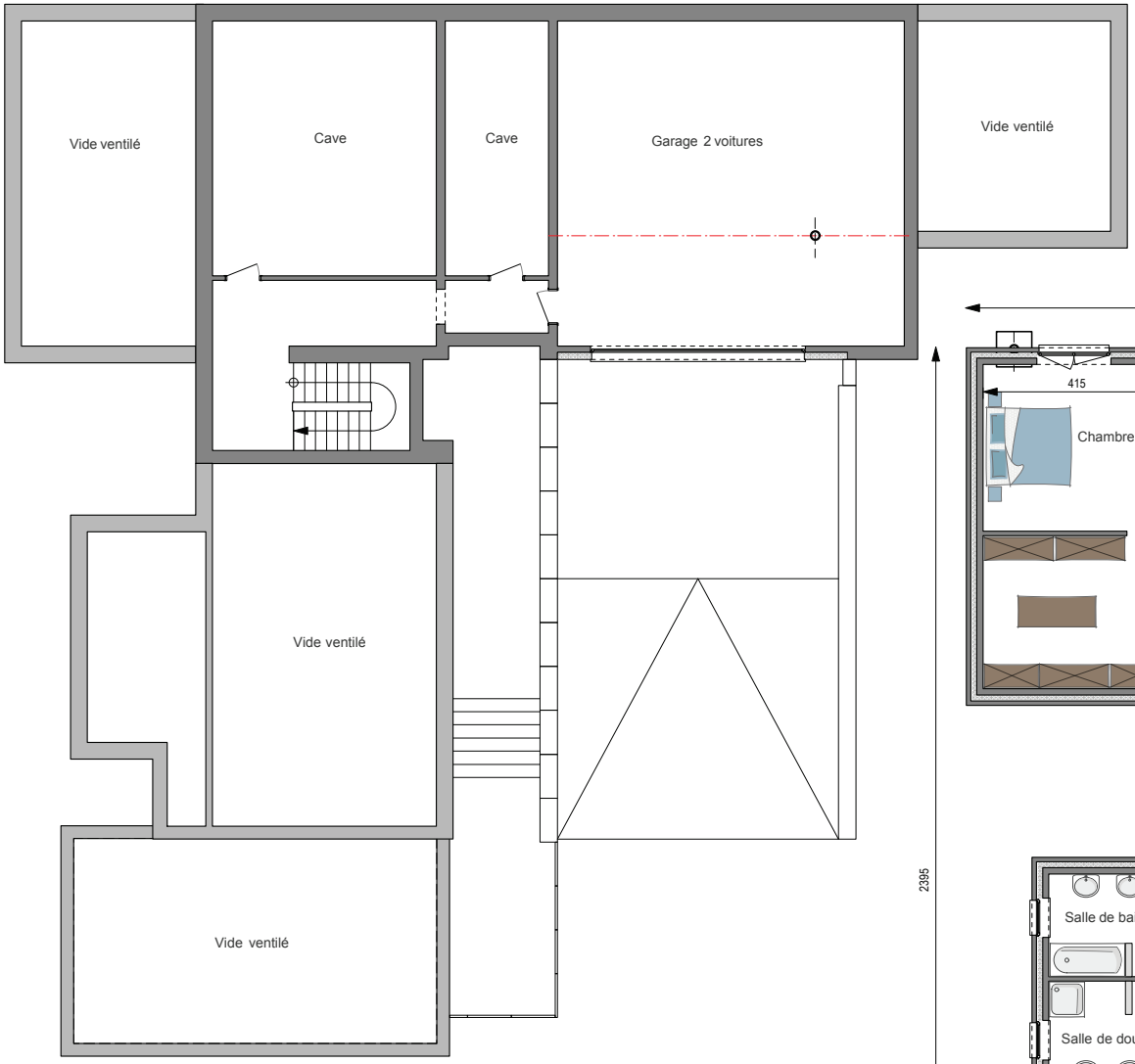

REZ-DE-CHAUSSÉE

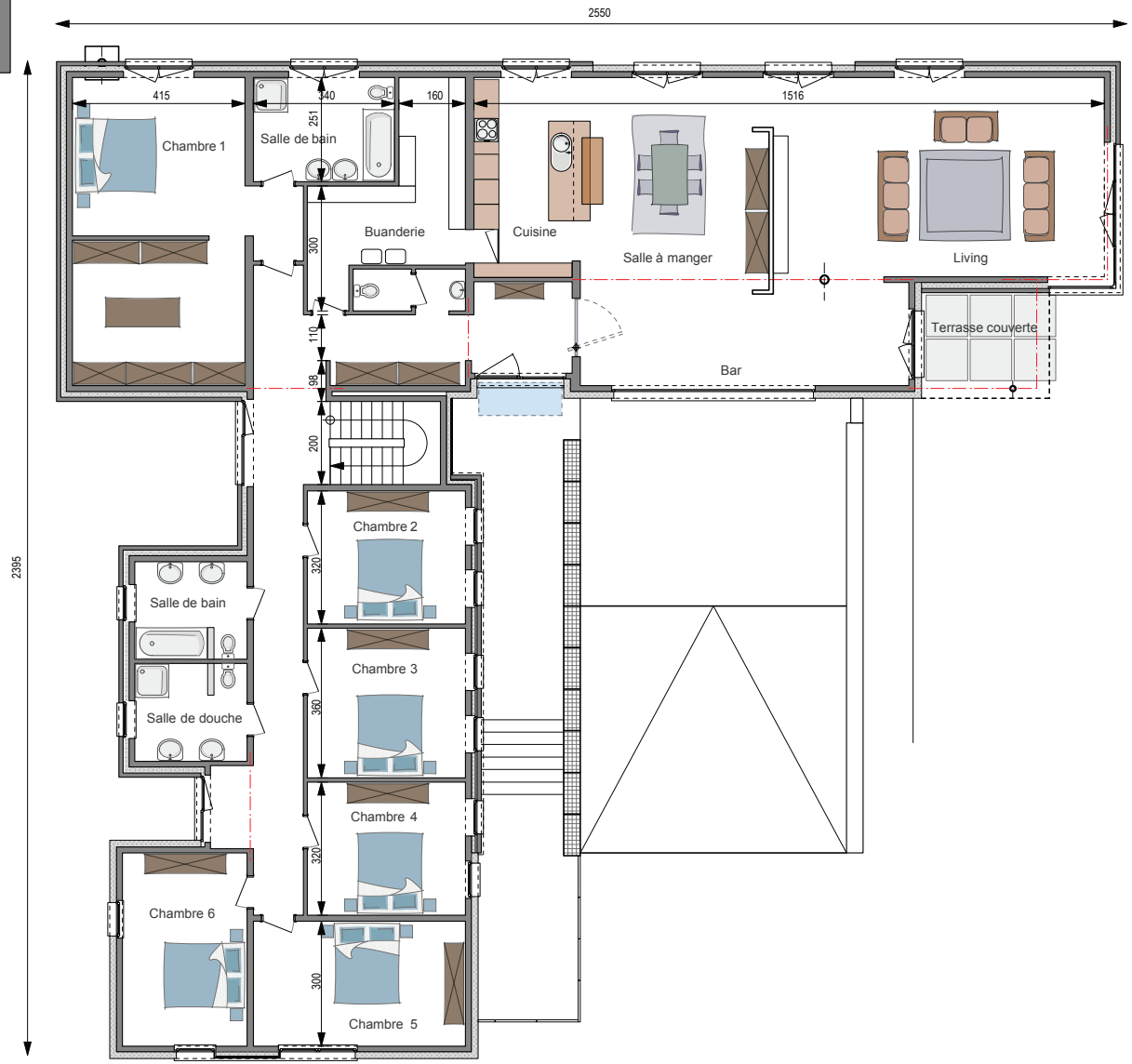

CLÉ SUR PORTE	**414.276 €***
GROS ŒUVRE FERMÉ	**305.926 €***
Surface totale	**444** m²
Prix au m²	**934** €*

3 m sous corniche

mc485

*Hors TVA et frais d'architecte (±5%)

Plans et photos non contractuels.