MODÈLE **A**

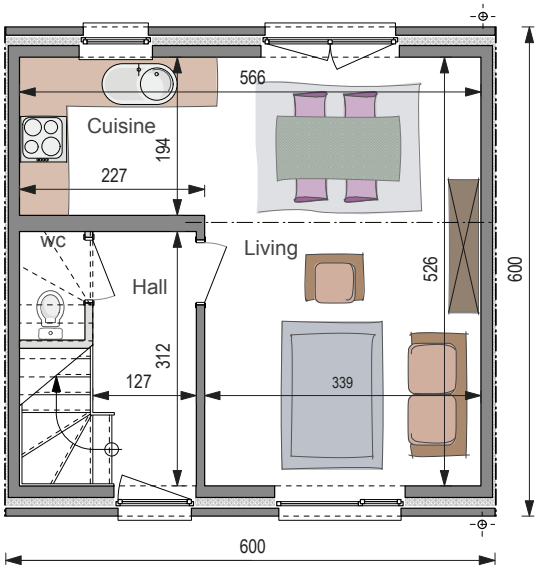

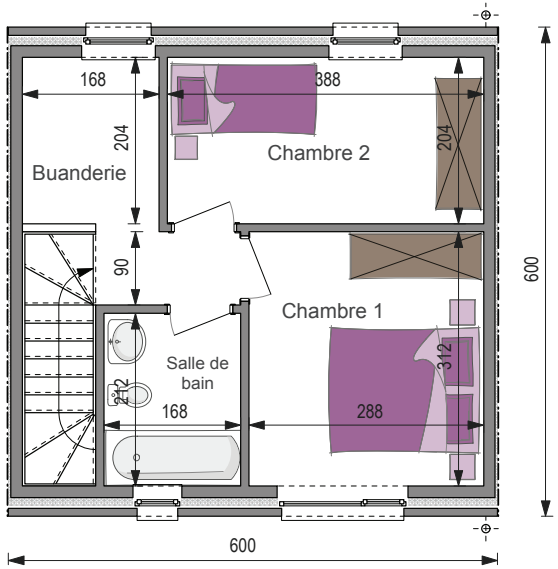

MODÈLE **B**

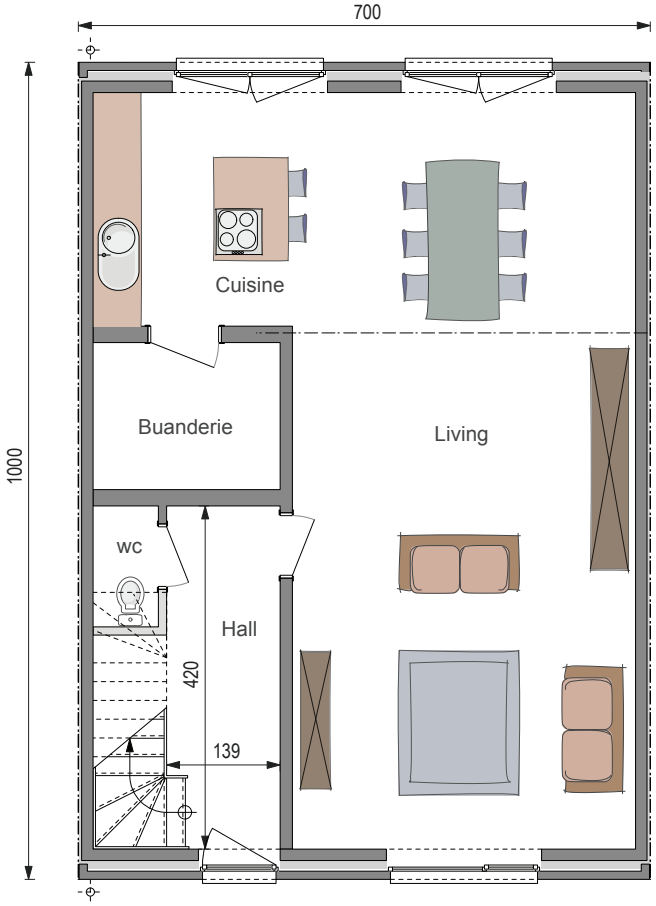

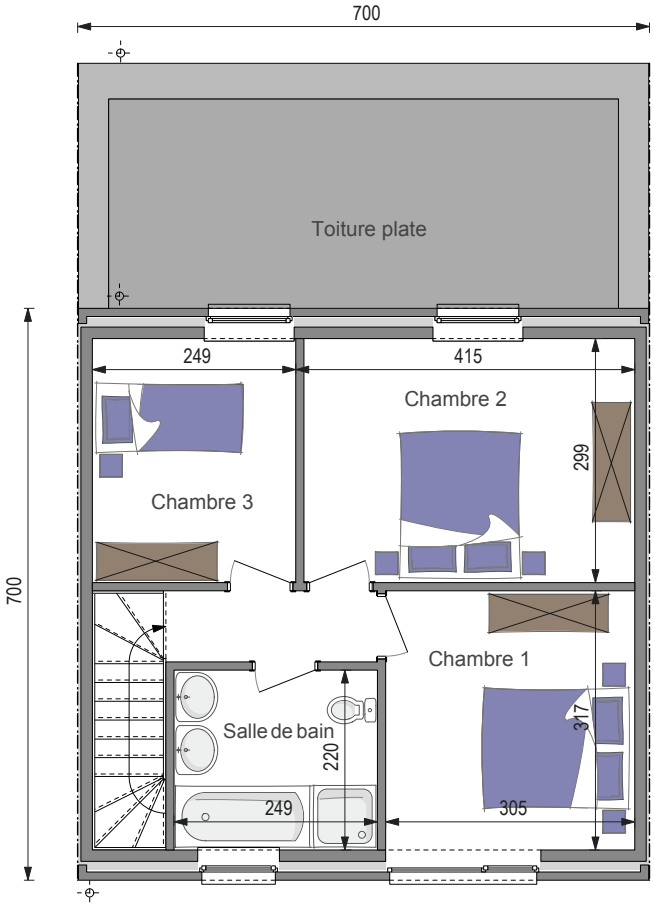

Jointive des 2 côtés	MODÈLE **B**	MODÈLE **A**
CLÉ SUR PORTE	**114.160** €*	**85.492** €*
GROS ŒUVRE FERMÉ	**68.981** €*	**49.236** €*
Surface totale	**119** m²	**72** m²
Prix au m²	**959** €*	**1.187** €*

5,1 m sous corniche ▪ Angle de toiture : 35°

Plans et photos non contractuels.

*Prix hors TVA et frais d'architecte (±5%)

mc100